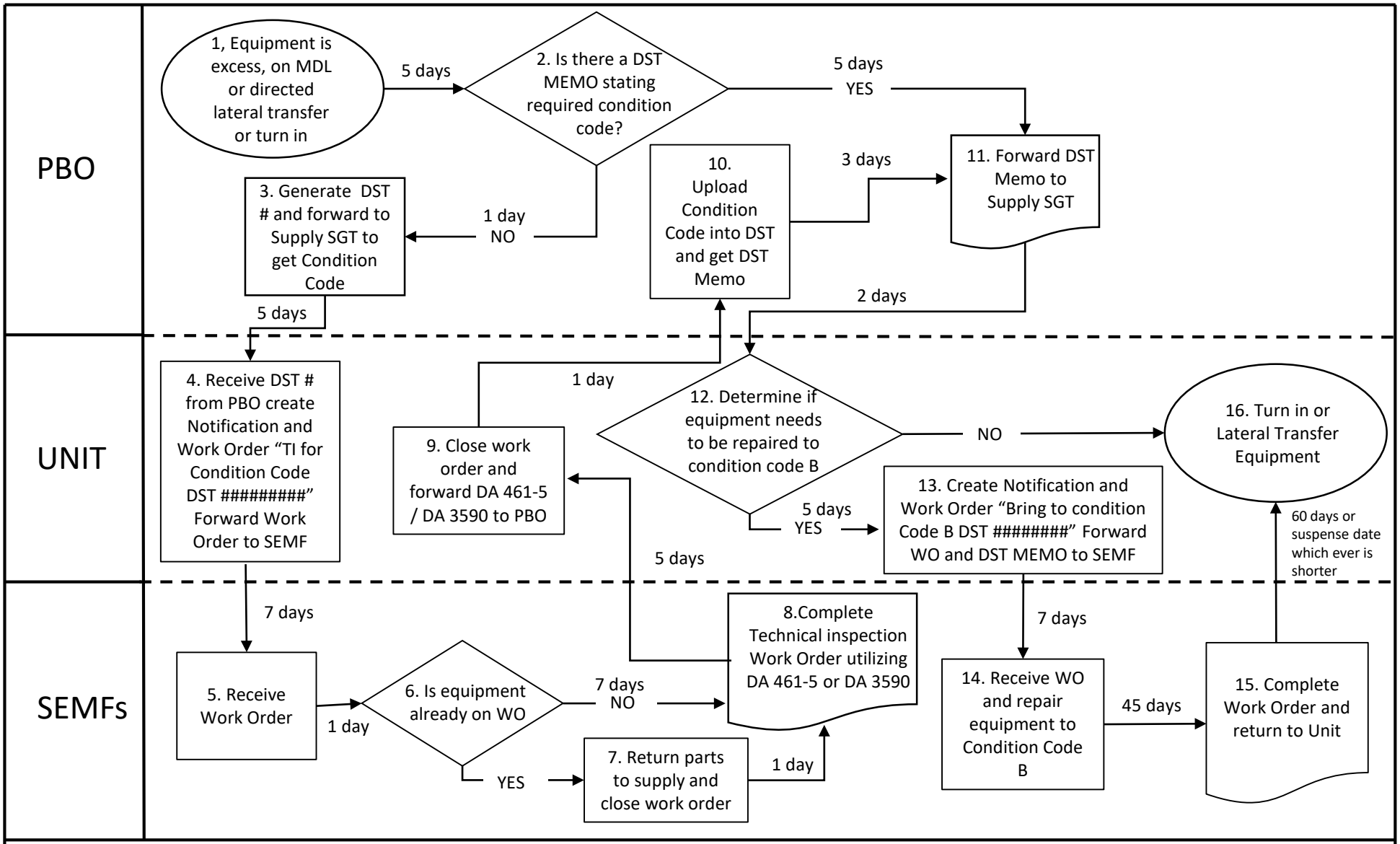

Notes:

- TI for Condition Code work orders will not be accepted with out a DST number
- Parts will not be ordered and equipment will not be repaired without a DST MEMO